Wonderful, Wonderful Wolverhampton

flute and piano

Graham Lyons
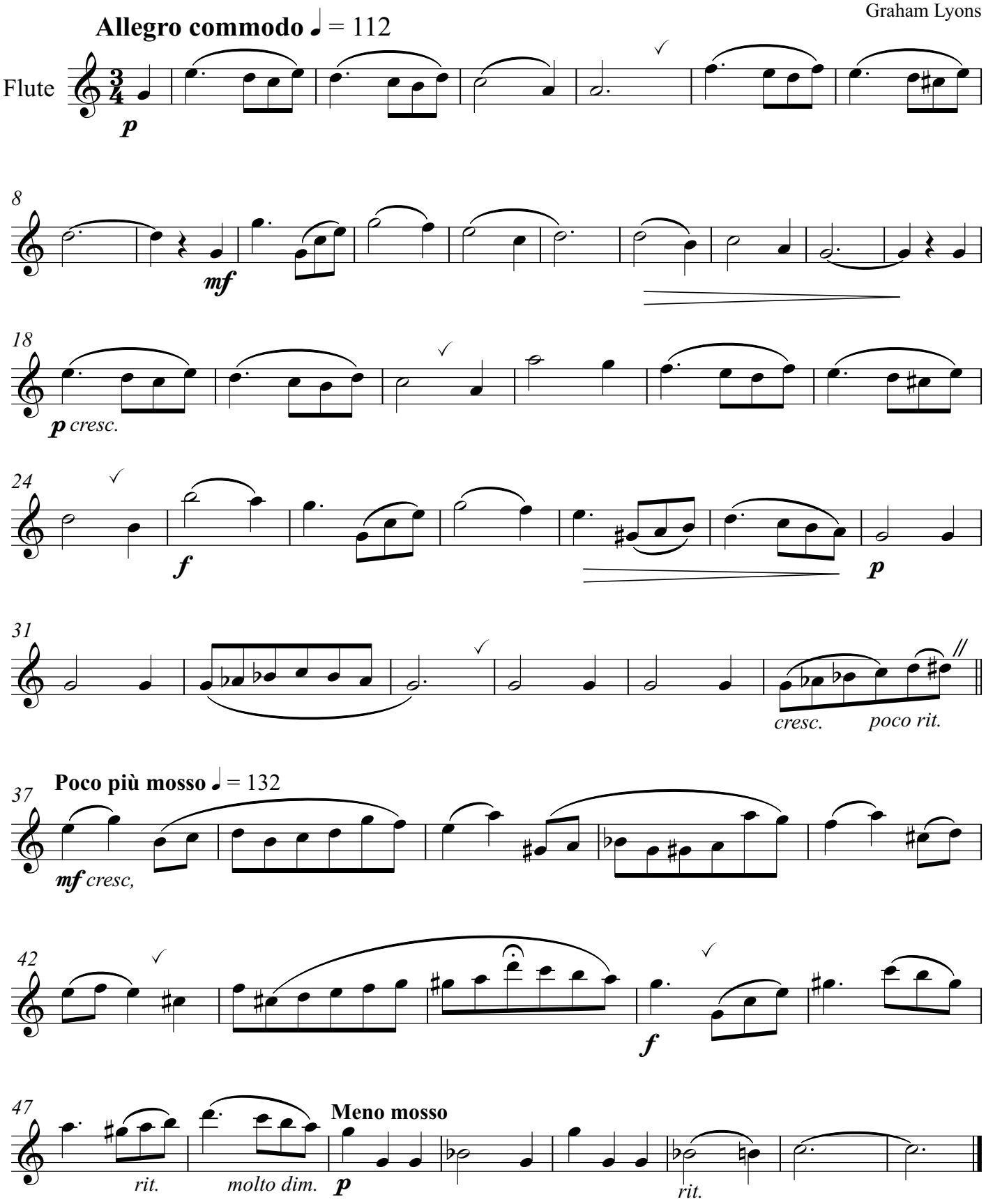
For copyright, legal, and fair play reasons, please only print or photocopy this piece the number of times that your licence allows. For more copies, visit Useful Music and enter the UD number in the search bar.

© Graham Lyons 2005